

- 1) **Driving through more than three pit boxes:** A vehicle may not drive through more than three pit boxes entering/exiting their assigned pit box. Pit road openings, entrances to infield and eliminated pit boxes do not count. Vacant pit boxes will count.
- 2) **Fueler:** The one fueler must be positioned close to the pit wall and remain there until the vehicle is one pit box away from its assigned pit box. The Fueler must be in control of the fuel can when fuel is being added to the vehicle. The Fueler will not be permitted to perform any other service/repair function on the vehicle other than fueling the vehicle. For safety reasons the Fueler may re-direct the removed tire/wheel with their leg. Fuel filler cans must be controlled when transferred over the pit service wall.
- 3) **Crew member(s) over the wall too soon:** Crew member's feet and/or pit equipment must not touch the pit road surface before the vehicle is one pit box away from its assigned pit box or the equivalent marked distance.
- 4) **Dual-Purpose crew member:** One dual-purpose crew member will be permitted to step into the assigned pit box as the vehicle approaches for a pit stop. The dual-purpose crew member must be positioned close to the pit wall and remain there until the vehicle is one pit box away from its assigned pit box. The Dual-Purpose Crew Member is defined as a crew member carrying one of the following combinations of equipment; two tire(s)/wheel(s); one pit gun and one tire/wheel; or one jack and one tire/wheel. A dual-purpose service must be performed first. Only the dual-purpose crew member may stage tire(s)/wheel(s) in the pit box prior to their vehicle being one pit stall or equivalent distance away.
- 5) **Safety violation:** A safety violation is any action or omission by a Competitor or Competitor's vehicle that creates an unsafe environment or poses a threat to the safety of the Competitor or others, as determined in NASCAR's sole discretion. VEHICLE INTERFERENCE REV. B
- 6) **Too many crew member(s) in contact with pit service area:** A maximum of 6 pit crew members are permitted in the vehicle's assigned pit box unless otherwise authorized by NASCAR. Crew member(s) purposely assisting (rolling tires, signboard) from the equipment side of pit road, either in the vehicles assigned pit box or adjacent pit boxes may not substantially or purposely contact the pit road surface and may be counted towards the six-crew member total. The driver assist crew member will not be permitted to perform any other service on the service side of the pit wall.
- 7) **Pit Guns:** Before the vehicle leaves its assigned pit box, the pit gun used to change the front tire(s)/wheel(s) must be controlled back to the pit wall. Only pit guns provided by the NASCAR approved pit gun manufacturer will be permitted, unless otherwise approved by NASCAR. In all series, if one pit gun becomes unusable, the unusable pit gun must be carried to the equipment side of the pit wall before being replaced with an additional pit gun to complete the pit stop.
- 8) **Throwing equipment:** Unless otherwise specified, service equipment may be tossed/thrown to crew members on the service side of the pit wall from the equipment side of pit wall.
- 9) **Tire violation:** Crew members must remove tire(s)/wheel(s) from their assigned pit box in a controlled manner. NASCAR considers a tire/wheel controlled when all the following are met: No safety issues. The removed tire/wheel must not exceed the proximity limits diagram. See 8.8.10.4. Any crew member and/or equipment interfering with another crew's pit stop may incur a penalty.
- 10) **Four Tire Change:** Unless otherwise determined by the Series Managing Director, when changing all four tires, crew members must change/remove the outside tires first.
- 11) **Removing equipment from the assigned pit area:** All equipment used to service the vehicle must remain in the team's assigned pit box.
- 12) **Running over or under equipment:** When a vehicle runs over or under its air hose or over any other equipment within its assigned pit box, the driver may be instructed to return to the vehicle's assigned pit box for inspection at the direction of NASCAR.
- 13) **Refueling vehicle prior to green flag and competition caution:** The addition of fuel will not be permitted from the time the command to "start your engines" is given until after the affected vehicle receives the green flag on the race track. Doing so will cause at least a one lap penalty. The addition of fuel will not be permitted prior to the respective Competition caution period(s). Doing so will cause at least a one lap penalty.
- 14) **Verbal abuse to a NASCAR Official:** Verbal abuse or inappropriate gestures to NASCAR Officials is not permitted.
- 15) **Vehicle pitting out of the assigned pit box:** It is the responsibility of each driver to position his/her vehicle within the assigned pit box. Each vehicle must be within the designated lines of its assigned pit box on pit road to be considered "in the box." The inner-most edge of the designated lines is considered "out of the box". See 8.8.7.
- 16) **Commitment line violation:** A designated commitment line will be used at all Events to determine the entrance of pit road. The commitment line must be crossed with all four tires below the orange box and once a vehicle has crossed the commitment line, that vehicle must not return to the race track until the exit of pit road. See 8.8.
- 17) **Pitting before pit road is open:** The pit entry light at the commitment line will be illuminated red signaling pit road is closed.
- 18) **Entering pit road:** Vehicles must enter the pit road in a single file line under yellow flag conditions.
- 19) **Speeding on pit road:** Vehicles must not exceed the pit road speed limit determined by NASCAR for each Event. The pit road speed limit will be communicated to all Competitors in the driver/crew chief meeting.
- 20) **Hand pushing vehicle more than three pit boxes:** Unless otherwise authorized, once the Race is underway, vehicles may be started by hand pushing in the pit area only, but under no circumstances is any vehicle to be hand pushed more than three pit boxes away from their assigned pit box or past the pit out line/light or onto the race track from the pit area. Pit road opening(s) (entrance(s) to infield) do not count.
- 21) **Exiting Pit Road:** Vehicles returning to the race track from pit road during a caution period must wait for the end of the continuous line of vehicles behind the caution vehicle, unless otherwise directed by NASCAR.
- 22) **Going above the blend line exiting pits:** The acceleration zone after the pit road exit is not part of the pit service area and work must not be performed on a vehicle in this area. The proper procedures for usage of the acceleration zone will be communicated to all Competitors in the driver/crew chief meeting.
- 23) **Passing the caution vehicle:** Illegally passing the caution vehicle is not permitted.
- 24) **Pulling up to pit:** When the caution lights are illuminated and/or the yellow flag is displayed this will signify a caution period. All drivers must reduce their vehicle's speed to a cautious pace while forming a single line and maintaining their respective track position independently behind the Race leading vehicle. The track position of each vehicle will be determined when the caution period begins. Passing will not be permitted unless directed by NASCAR.
- 25) **Disobeying a NASCAR request:** Competitors must follow directives from NASCAR officials and all pit road race procedures.
- 26) **Intentionally causing a caution:** Any driver who, in the judgment of NASCAR Officials, intentionally causes or attempts to cause a caution period by stopping or spinning out or any other action will be penalized at NASCAR's discretion.
- 27) **Disobeying Black Flag:** At the discretion of NASCAR, if the driver does not obey the black flag directive, the driver may then be given the black flag with a white cross at the start/finish line to inform the driver that any additional scoring of his/her vehicle will be stopped until further notice.

DAMAGE VEHICLE POLICY- 8.8.9

- 28) **Unapproved Fueling / Too many crew member(s) in contact with pit service area:** If a team exceeds the crew member limit and/or the Fueler performs additional service to the vehicle other than adding fuel on the pit stop, a flag status penalty will be assessed.
- 29) **Speeding on pit road / Commitment line violation:** A 15 second penalty will be added to the time spent on pit road if a vehicle exceeds the pit road speed limit or if the vehicle does not cross the commitment line at the entrance of pit road.

Violation

Flag Status and Penalty

Violation	Flag Status and Penalty	
	Green	Yellow
1) Driving through more than three pit boxes (8.8.3)	*Pass-through	Restart at the tail of the field
2) Improper Fueling (8.8.8.2)	Pass-through	Restart at the tail of the field
3) Crew member(s) over the wall too soon (8.8.8)	Pass-through	Restart at the tail of the field
4) Unapproved Dual-purpose crew member (8.8.8.1)	Pass-through	Restart at the tail of the field
5) Safety violation (8.8.8)	NASCAR Discretion	NASCAR Discretion
6) Too many crew member(s) over the wall (8.8.8)	Pass-through	Restart at the tail of the field
7) Front pit gun must be controlled back to pit wall (8.8.10.2)	Pass-through	Restart at the tail of the field
8) Throwing equipment (8.8.10)	Pass-through	Restart at the tail of the field
9) Uncontrolled tire (8.8.10.4)	Pass-through	Restart at the tail of the field
10) Improper tire change (8.8.8)	Pass-through	Restart at the tail of the field
11) Removing equipment from assigned pit area (8.8.10)	Pass-through	Restart at the tail of the field
12) Running over or under equipment (8.8.10)	NASCAR Discretion	NASCAR Discretion
13) Refueling vehicle prior to the green flag and competition caution (8.4.3 & 8.5.3.3.1)		Minimum 1 Lap
14) Verbal abuse to a NASCAR Official (8.7)	NASCAR Discretion	NASCAR Discretion
15) Pitting out of the assigned pit box (8.8.7)	Pass-through	Restart at the tail of the field

PENALTY

OK

PENALTY

PENALTY

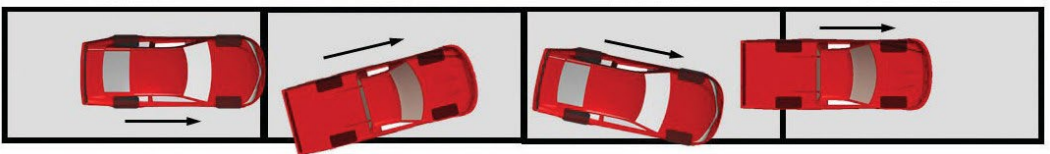

Violation

Flag Status and Penalty

Violation	Flag Status and Penalty	
	Green	Yellow
16) Commitment line violation (8.8.2)	Pass-through	Restart at the tail of the field
17) Pitting before pit road is open (8.8.1)		Restart at the tail of the field
18) Vehicles must enter pit road single file under yellow flag conditions (8.8.2)		Restart at the tail of the field
19) Speeding on pit road (8.8.5)	Pass-through	Restart at the tail of the field
20) Hand pushing vehicle more than three pit boxes (8.8.3)	Pass-through	Restart at the tail of the field
21) Exiting pit road (8.8.2)		NASCAR Discretion
22) Going above the blend line exiting the pits (8.7)	Pass-through	Restart at the tail of the field
23) Passing the caution vehicle (8.7)		NASCAR Discretion
24) Pulling up to pit (8.5.3.3)		NASCAR Discretion
25) Disobeying a NASCAR request (8.7)	NASCAR Discretion	NASCAR Discretion
26) Intentionally causing a caution (8.7)	NASCAR Discretion	NASCAR Discretion
27) Disobeying black flag (8.5.3.5)	NASCAR Discretion	NASCAR Discretion
DAMAGE VEHICLE POLICY		
28) Unapproved Fueling / Too many crew member(s) in contact with pit service area (8.8.9)	Pass-through	Restart at the tail of the field
29) Speeding on pit road / Commitment line violation (8.8.9)	15 seconds added to DVP clock	15 seconds added

*NOTE: When serving a pass-through or lap(s) penalty, work is not permitted on the vehicle. Under a pass-through penalty the vehicle must not stop unless to retrieve any removed equipment.